

(168-3-GA.)

MICROFILMED

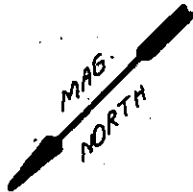

55

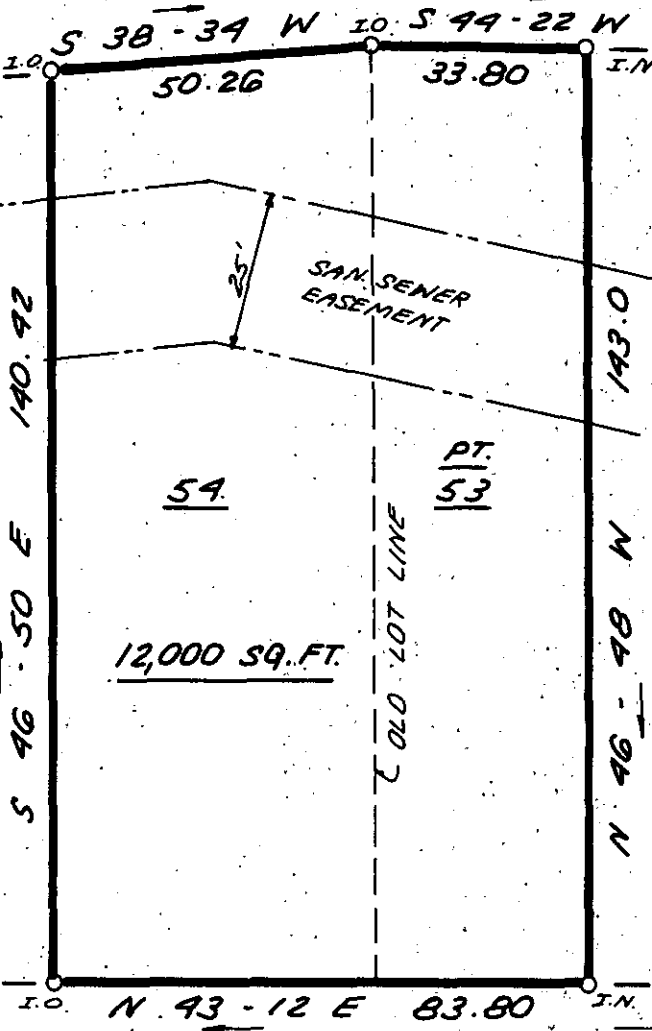

FILED
GREENVILLE CO. S.C.
JUN 18 4 09 PM '84
DONNIE S. TAKKERSLEY
R.M.C.

12,000 SQ. FT.

BURGESS STREET

266.2' TO
NEWLAND AVE.

39888

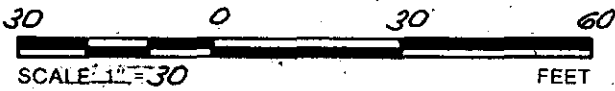

JUN 18 1984

10-5-16

THIS IS TO CERTIFY THAT THE PROPERTY SHOWN ON THIS PLAT WAS SURVEYED UNDER MY DIRECT SUPERVISION. PROPERTY LINES AND IMPROVEMENTS SHOWN ARE LOCATED CORRECTLY AND THAT NO VISIBLE ENCROACHMENTS EXIST UNLESS OTHERWISE SHOWN. THIS PROPERTY IS NOT LOCATED IN A DESIGNATED FLOOD HAZARD AREA.

**STATE OF SOUTH CAROLINA
GREENVILLE COUNTY**

FREELAND & ASSOCIATES
Engineers • Land Surveyors
318 WEST STONE AVENUE,
GREENVILLE, S.C.
(803) 271-4924

NEWLANDS
SEC 1; LOT 59; PT. 53
PROPERTY OF
JEROME P. CARNE
JONATHAN W. BRUSH

PLAT BOOK	C-199
DEED BOOK	
TAX MAP	
PARTY CHIEF	L.T.
DRAWN	K.E.G.
DATE	5/25/84
DWG. NO.	11,165

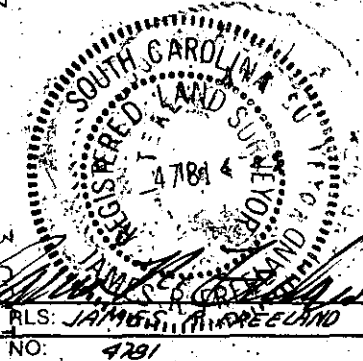

RLS: JAMES W. FREELAND
NO: 4781